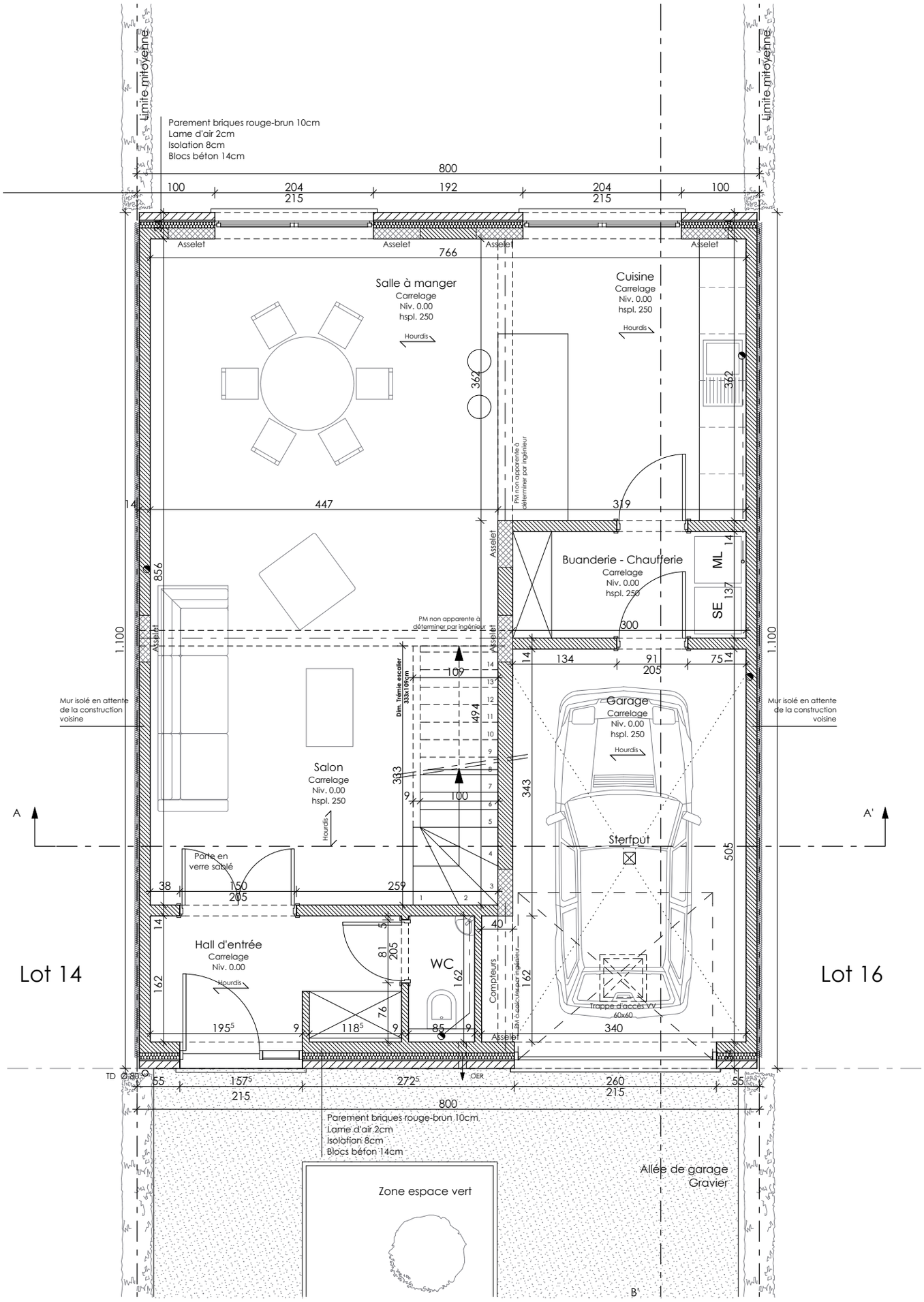EMBOURG - REZ-DE-CHAUSSEE